

911 address shall be a minimum 3" lettering marked on meter enclosure, pole, or durable material attached to pole and should be visible from street. (See sections 1-3, 3, 4)

Maximum Recommended Distance	
Amps	Length
100	100'
200	75'
320	40'

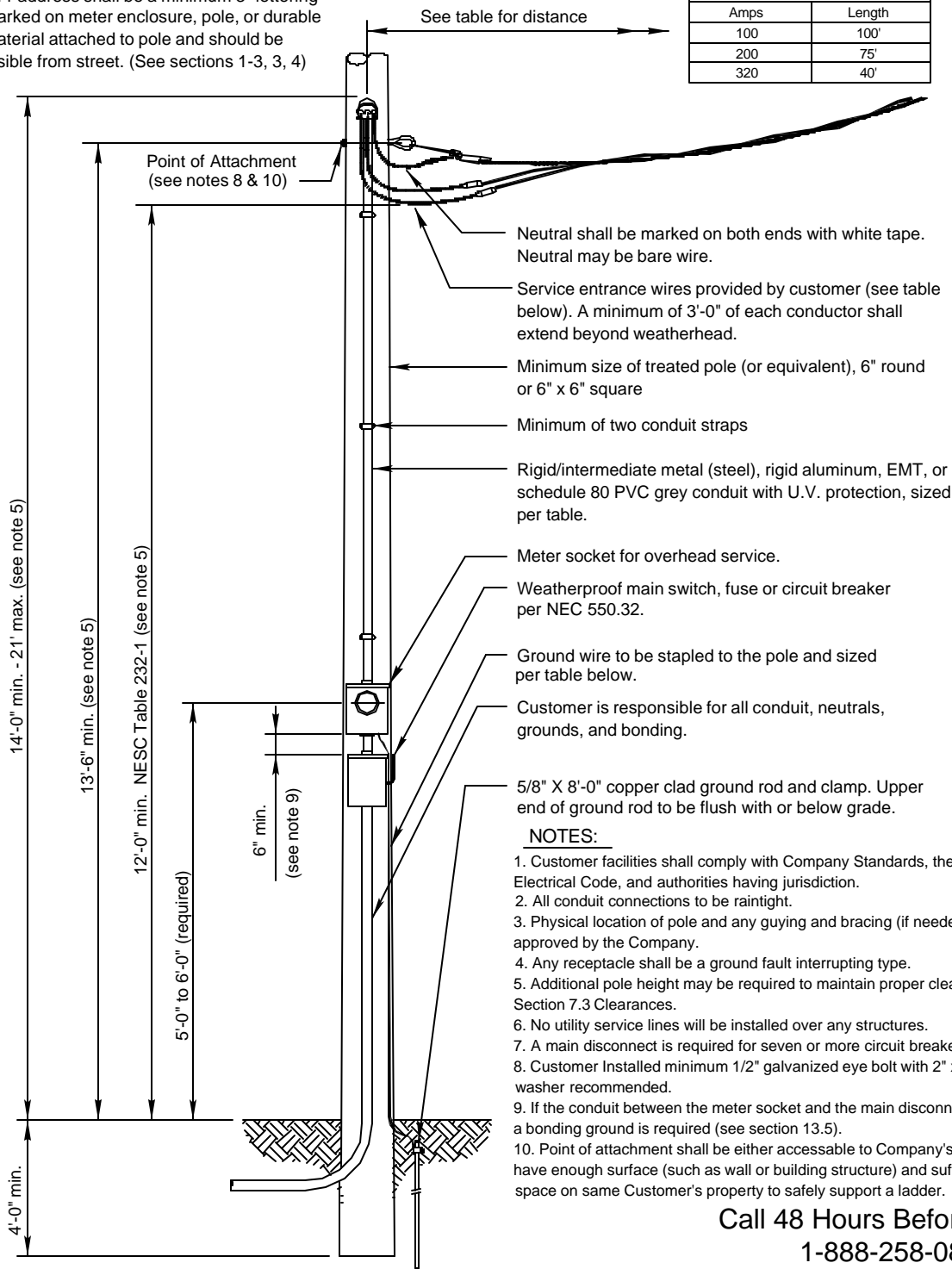

- NOTES:**
1. Customer facilities shall comply with Company Standards, the National Electrical Code, and authorities having jurisdiction.
 2. All conduit connections to be raintight.
 3. Physical location of pole and any guying and bracing (if needed) will be approved by the Company.
 4. Any receptacle shall be a ground fault interrupting type.
 5. Additional pole height may be required to maintain proper clearance per Section 7.3 Clearances.
 6. No utility service lines will be installed over any structures.
 7. A main disconnect is required for seven or more circuit breakers. NEC 230.71.
 8. Customer Installed minimum 1/2" galvanized eye bolt with 2" x 2" square washer recommended.
 9. If the conduit between the meter socket and the main disconnect is not metal, a bonding ground is required (see section 13.5).
 10. Point of attachment shall be either accessible to Company's bucket truck or have enough surface (such as wall or building structure) and sufficient ground space on same Customer's property to safely support a ladder.

Call 48 Hours Before You Dig
1-888-258-0808

In locations with underground facilities, the Customer shall notify One Call and shall have One Call locate all underground facilities before digging. It shall be the responsibility of the Customer to stay clear of all underground facilities.

METER SIZE	CONDUIT SIZE	Current carrying & neutral wire size (per NEC)		GROUND WIRE SIZE
		ALUMINUM	COPPER	
100 Amp	1.5"	#2	#4	#6 *
200 Amp	2"	4/0	2/0	#4 **
320 Amp	3"	Consult NEC		

See NEC 310.15(B) (6) - phase conductors: NEC 220.61 - Neutral, and NEC 250.66 - Ground Wire
 * Wire smaller than #6 must be protected from physical damage (see NEC 250.120C)
 ** For sole connection to rod, plate or pipe type electrode #6 AWG Cu is allowed (see NEC250.66A)

NO.	DATE:	REVISION	BY:	APPR:
4	2/05	UPDATED: CUSTOMER INSTALLATION STANDARDS TEAM	DAT	
3	4/02	UPDATED: CUSTOMER INSTALLATION STANDARDS TEAM	DAT	
2	5/99	UPDATED PER SERVICE STANDARDS TEAM	TKV	
1	6/98	UPDATED PER SOLUTION GROUP RECOMMENDATIONS	MCC	

ENTERGY SERVICES, INC.			
SERVICE TO PERMANENT LOCATION FROM AN OVERHEAD SOURCE			
APPROVED BY:	JDS	DATE:	APRIL 1998
CHECKED BY:	LKE	SCALE:	None
DRAWN BY:	WINK-AJC		
		No.	SS4.6-1
PLOT	1=1	SH.	1 OF 1

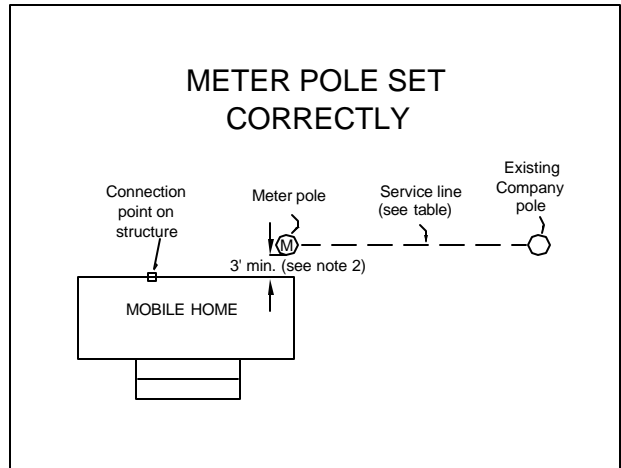
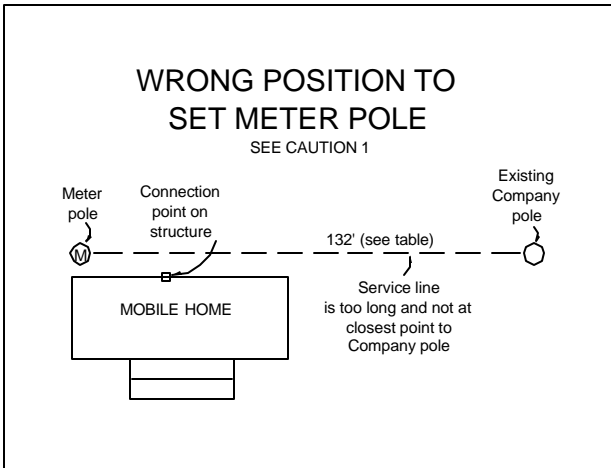

CAUTION 2: When placing the meter pole, remember the Company service cable can not go over the top of the mobile home. If there is not a clear path to the meter pole, this will require the Company to install an additional pole. This may involve additional cost, (typically \$500 or more) to the customer.

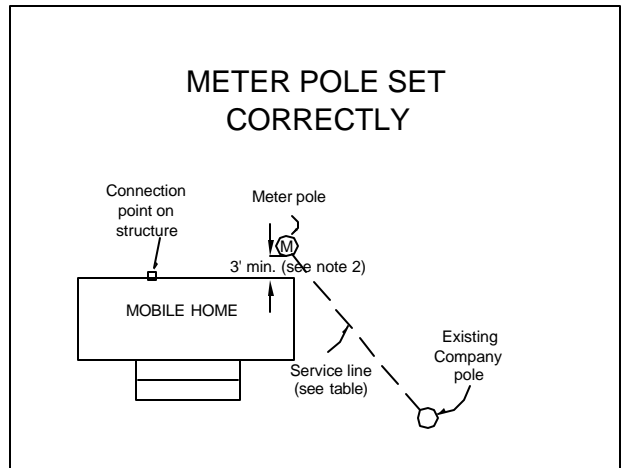
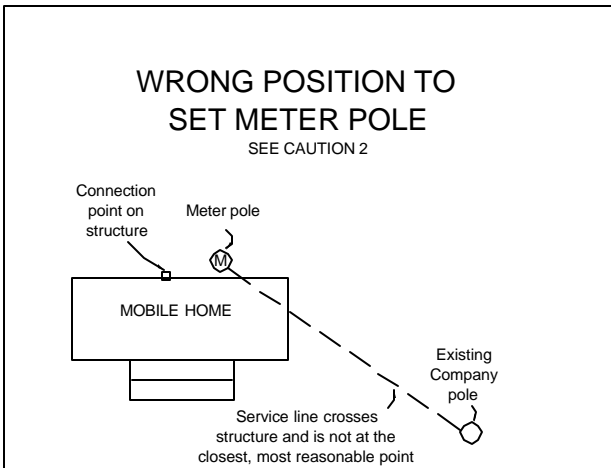

CAUTION 1: See table for maximum recommended distance. Longer lengths may require Company to install an additional pole. This may involve additional costs (typically \$500 or more) to the customer.

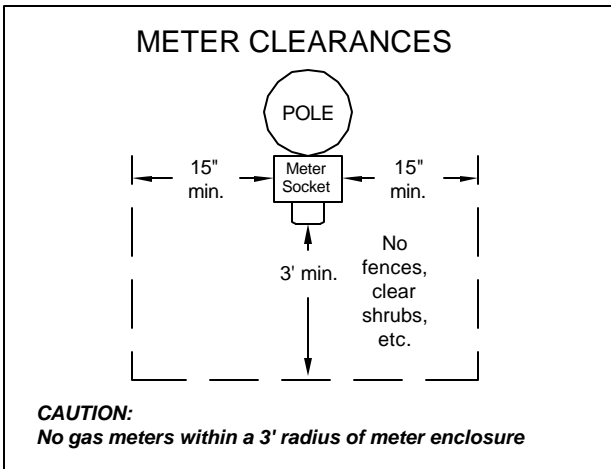

Maximum Recommended Distance	
Amps	Length
100	100'
200	75'
320	40'

Call 48 Hours Before You Dig
1-888-258-0808

In locations with underground facilities, the Customer shall notify One Call and shall have One Call locate all underground facilities before digging. It shall be the responsibility of the Customer to stay clear of all underground facilities.

Notes:

- Customer facilities shall comply with Company Standards, the NEC, and authorities having jurisdiction.
- Meter pole shall be more than 3' from the mobile home (see Drawing SS7.2-1 Meter Clearances).
- The customer is responsible for clearing and maintaining all right of way.
- See table for maximum recommended distance of service.

NO.	DATE:	REVISION	BY:	APPR:
3	3/08	UPDATED: CUSTOMER INSTALLATION STANDARDS TEAM	DAT	
2	2/05	UPDATED: CUSTOMER INSTALLATION STANDARDS TEAM	DAT	
1	4/02	UPDATED: CUSTOMER INSTALLATION STANDARDS TEAM	DAT	

ENTERGY SERVICES, INC.	
Overhead Service Details for Single Mobile Home Installation	
APPROVED BY: JRH	DATE: March 1999
CHECKED BY: LKE	SCALE: None
DRAWN BY: JR1	
No. SS4.6-2	
PLOT 1=1	SH. 1 OF 1

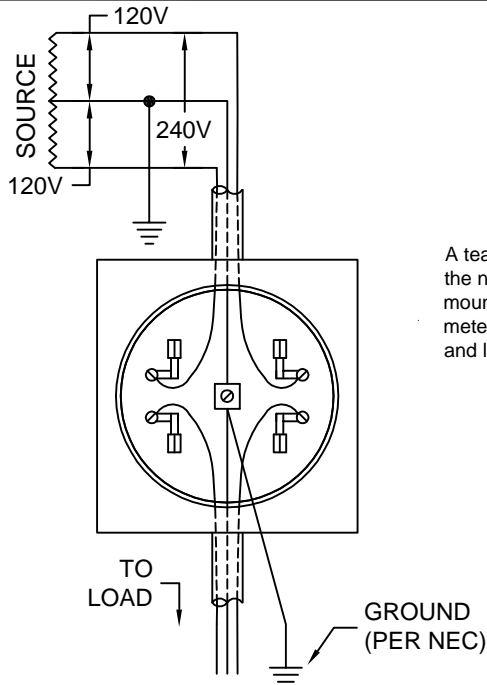

TYPE S DETACHABLE
3 WIRE SINGLE PHASE 120/240 VOLTS

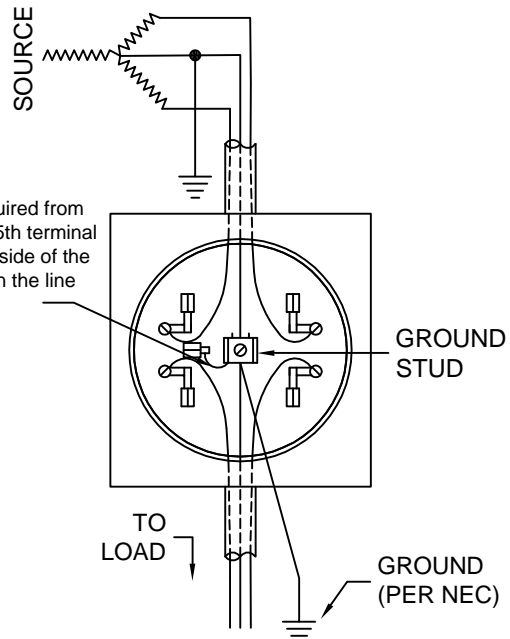

TYPE S DETACHABLE
3 WIRE SINGLE PHASE 120/208 WYE VOLTS

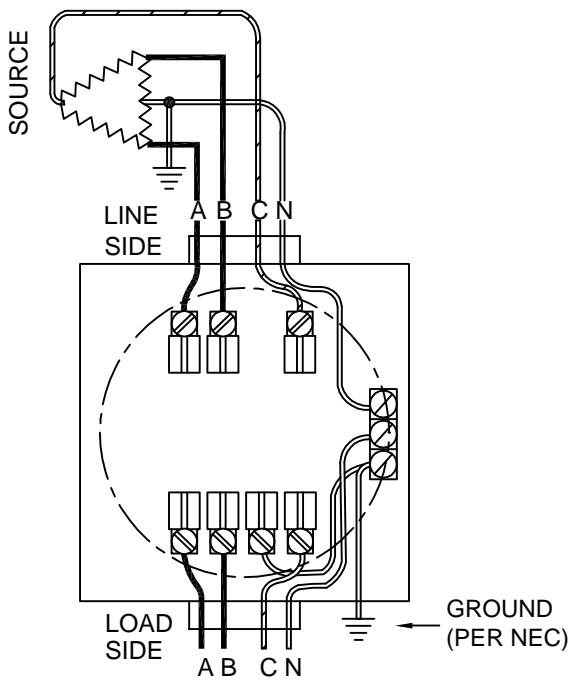

THREE PHASE 4 WIRE DELTA
120 / 240 VOLTS

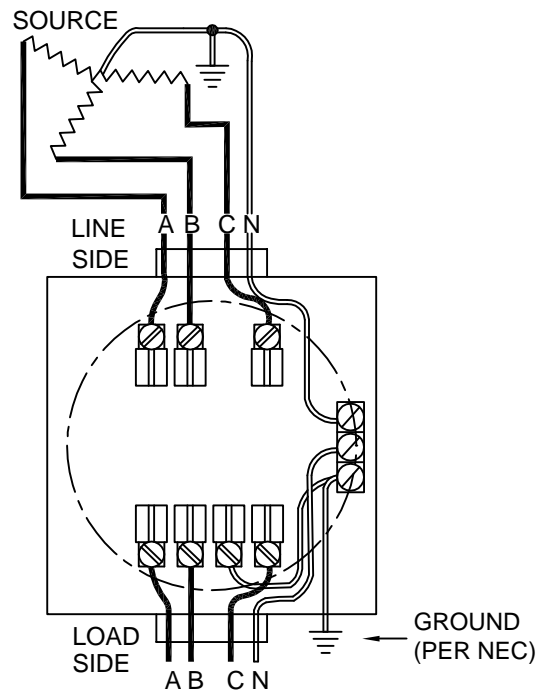

THREE PHASE 4 WIRE WYE
120 / 208 or 277/480 VOLTS

NOTES:

1. Ungrounded Conductor with the Higher Voltage to Ground (Phase marked C) must be marked orange (NEC 110.15 & 230.56).
2. All sockets, except residential single phase less than 320 Amps, shall have a manual mechanical gang operated bypass switch.
3. Load and supply wires shall not cross in the meter socket (11.1.2.7)

ENTERGY SERVICES, INC.	
WIRING DIAGRAM CONNECTIONS FOR OVERHEAD SELF CONTAINED METERS	
APPROVED BY: JDS	DATE: JUNE 1999
CHECKED BY: LKE	SCALE: NONE
DRAWN BY: CMS	
No. SS11.8-1	
PLOT 1=1 SH. 1 OF 2	

2	3/08	UPDATED: CUSTOMER INSTALLATION STANDARDS TEAM	DAT	
1	4/02	UPDATED: CUSTOMER INSTALLATION STANDARDS TEAM	DAT	
NO.	DATE:	REVISION	BY:	APPR:

